

Minor Amendment Approved
29/7/23
This is an electronic stamp and does not require a signature.

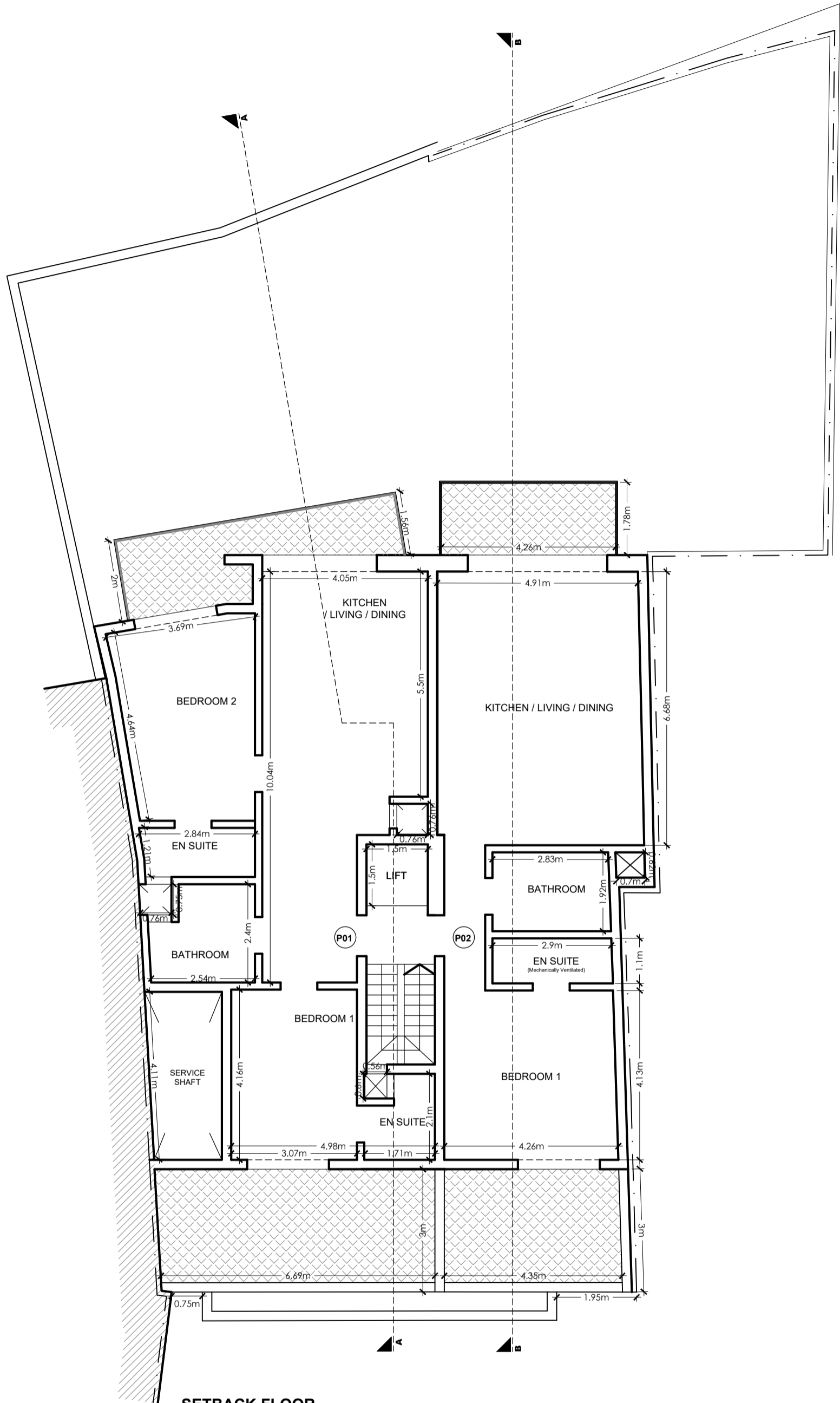

SETBACK FLOOR
AS APPROVED IN
PA/4665/20
Scale: 1:100

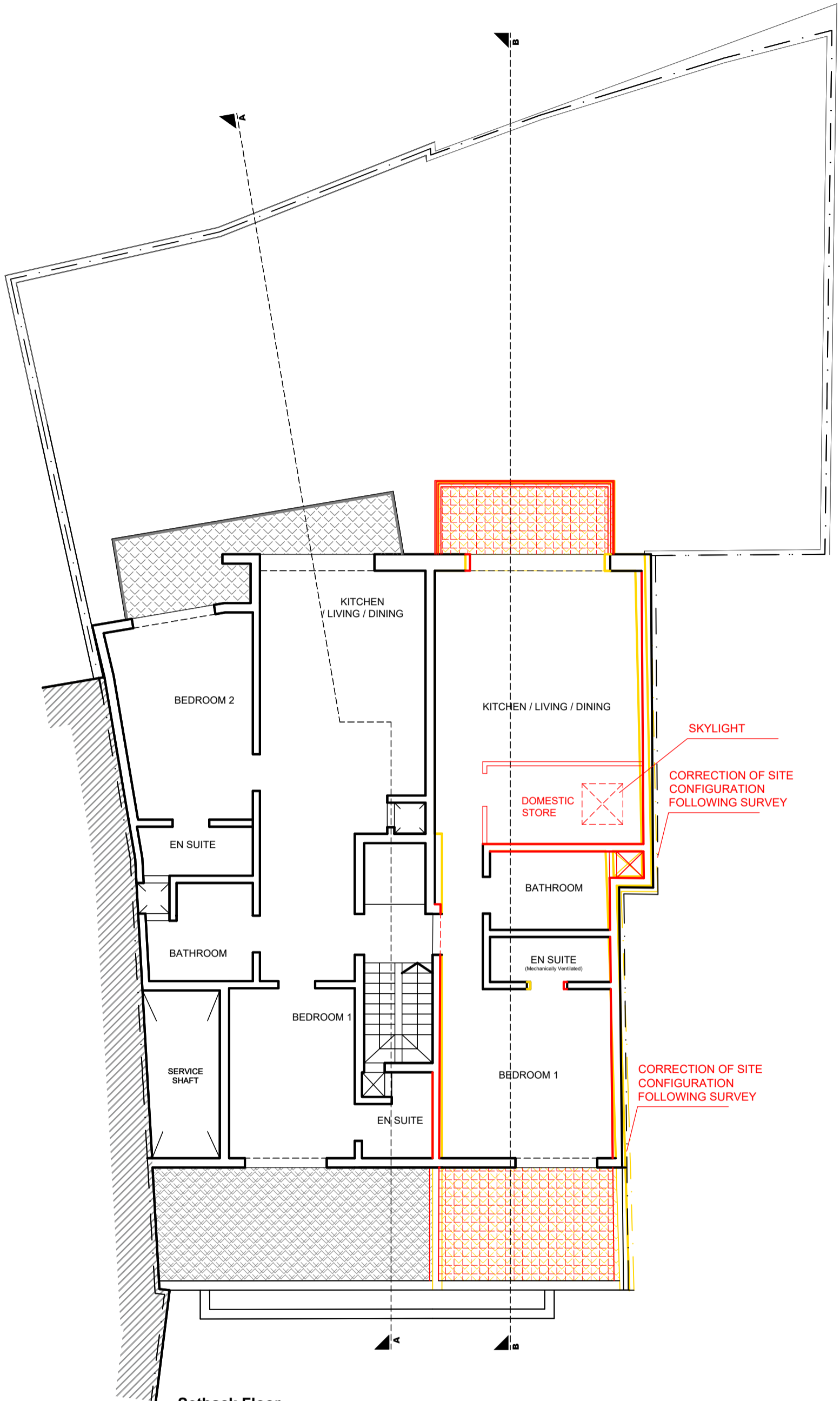

Setback Floor
AS APPROVED IN
PA/4665/20
/ PROPOSED
Scale: 1:100

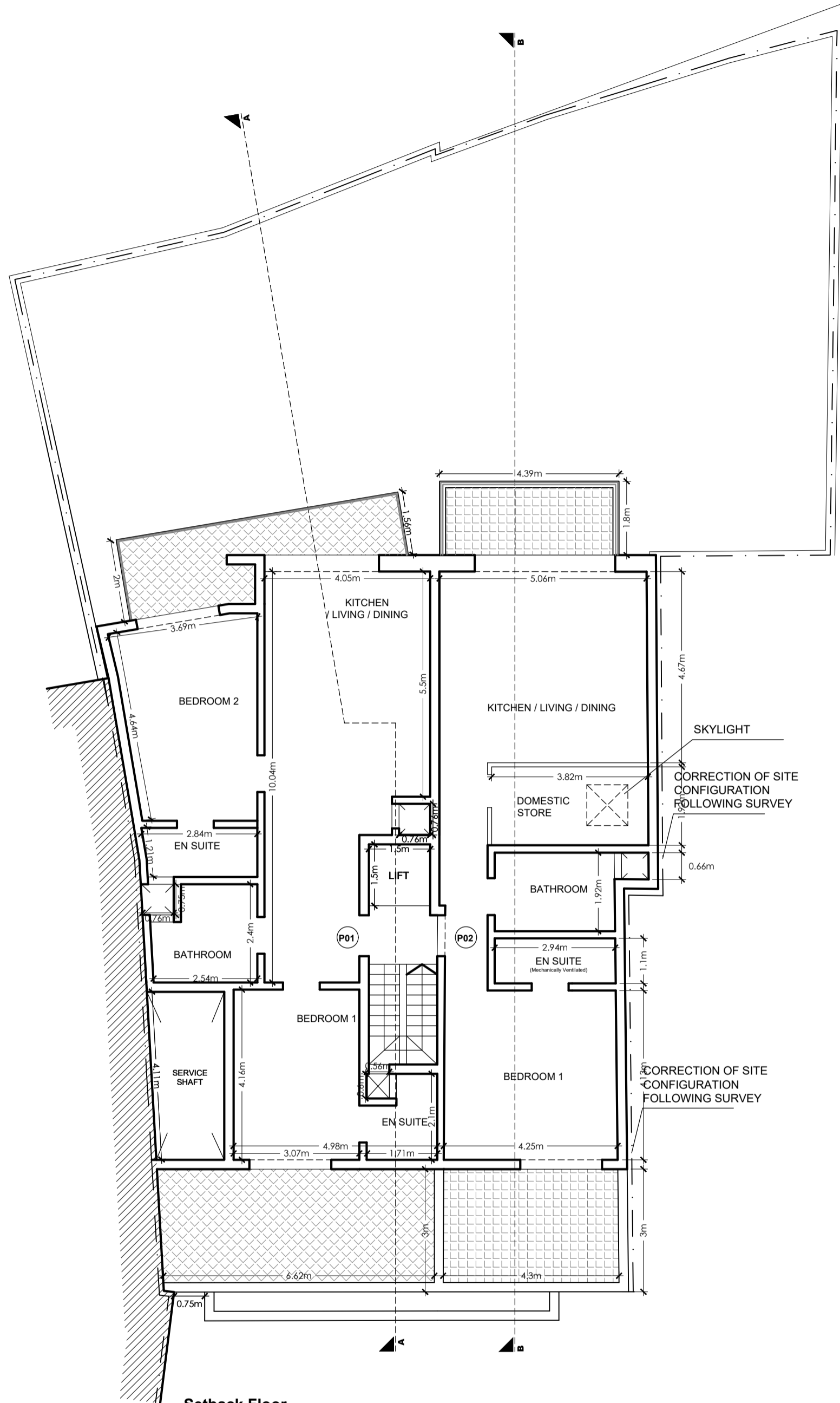

Setback Floor
PROPOSED
(CLEAN COPY)
Scale: 1:100

AS APPROVED
AREAS OF RESIDENTIAL UNITS

M01 (duplex maisonette at level -1& GF)	205.25 sq.m	22.9 sq.m	228.15sqm
M02 (duplex maisonette at level -1& GF)	226.6 sqm	1.3 sq.m	227.9 sqm
A01/03/05	116.23 sqm	15.42 sq.m	131.65 sq.m
A02/04/06	85.1 sqm	11.4 sq.m	96.5 sq.m
P01	98.4 sqm	33.0 sq.m	131.4 sq.m
P02	73.1 sqm	19.7 sq.m	92.8 sq.m

PROPOSED
AREAS OF RESIDENTIAL UNITS

	Internal Area	External Area	Total G.F.A
M01 (duplex maisonette at level -1& GF)	199.2 sq.m	19.4 sq.m	218.6 sqm
M02 (duplex maisonette at level -1& GF)	211.3 sqm	18.4 sq.m	229.7sqm
A01/03/05	107.4 sqm	14.2 sq.m	121.6 sq.m
A02/04/06	88.3 sqm	9.8 sq.m	98.1 sq.m
P01	86.6 sqm	29.5 sq.m	116.1 sq.m
P02	75.8 sqm	18.6 sq.m	94.4 sq.m

AS APPROVED
TO CONSTRUCT

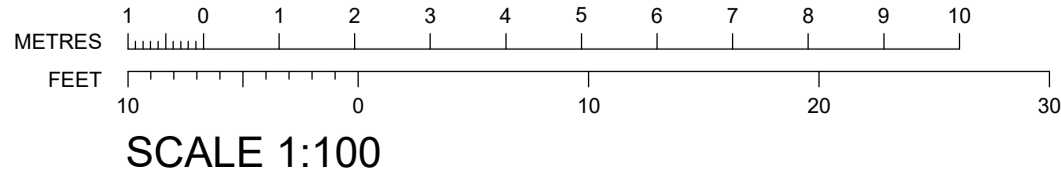

Revisions			
Ref.	Item.	Init.	Date.
A	Amendments to drawings	MB	22.06.23

PERIT
GILBERTBARTOLO A&C.E
Office: 4, Aljube Court, Triq. Testaferri, LA Xnax
m 99801686 • info@gilbertbartolo.com

Client
Daniel Grima

Project
Minor Amendment to approved
drawings in PA/4665/20
Site at St. Joseph, Triq. Sammy Bartolo, Mellieha
Project Architect
Perit Gilbert Bartolo A&CE

Drawing Title
Setback floor plans

Path		Draw Item		Revision	
File No	Draw No	Draw No	Draw No	Draw No	Draw No
19075	19075-A(07)	19075-A(07)	19075-A(07)	19075-A(07)	19075-A(07)
Scale	Date	Drawn by	Checked		
1:100@A1	11.05.2023	MB			

Minor Amendment Approved
29/7/23
This is an electronic stamp and does not require a signature.

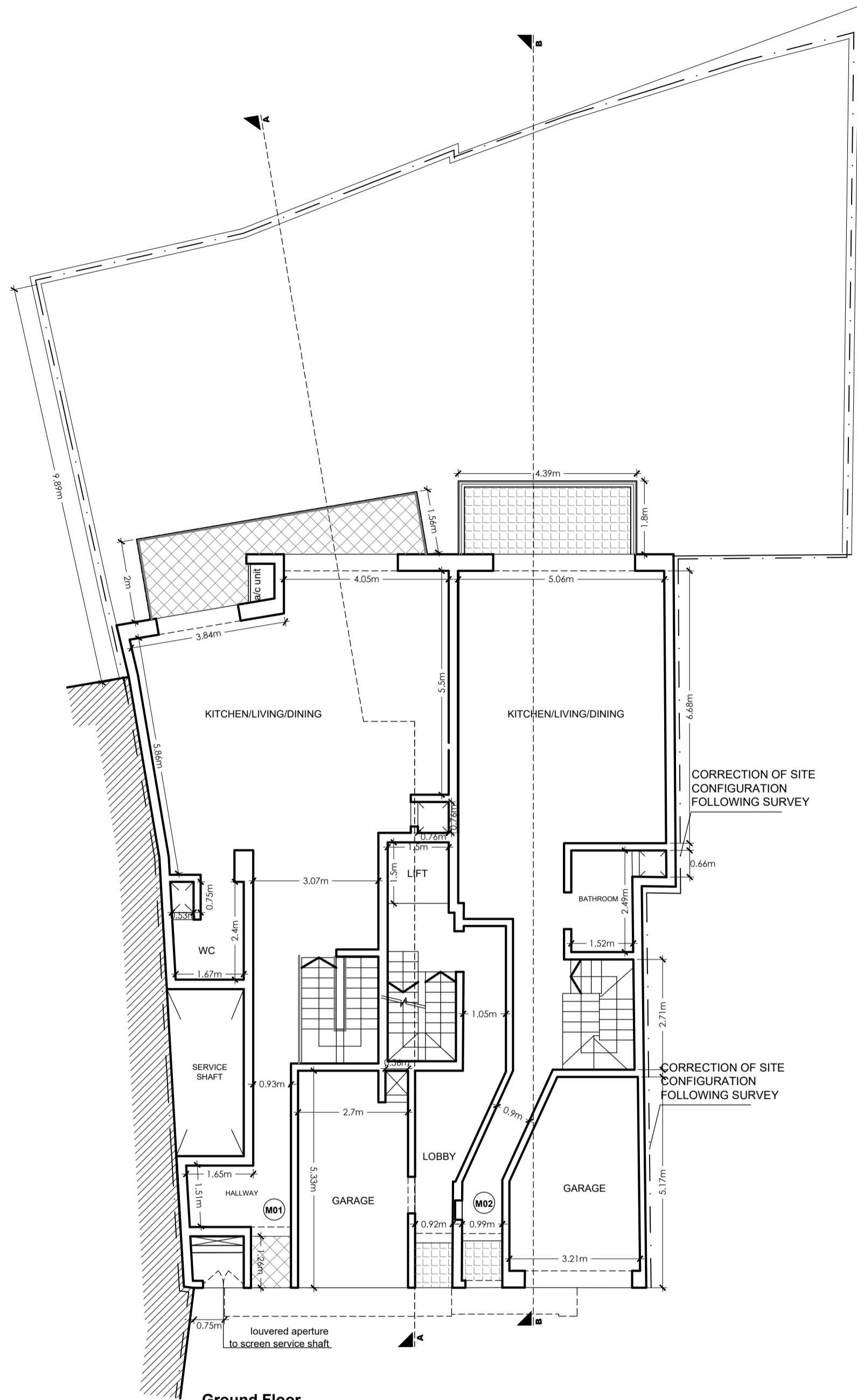
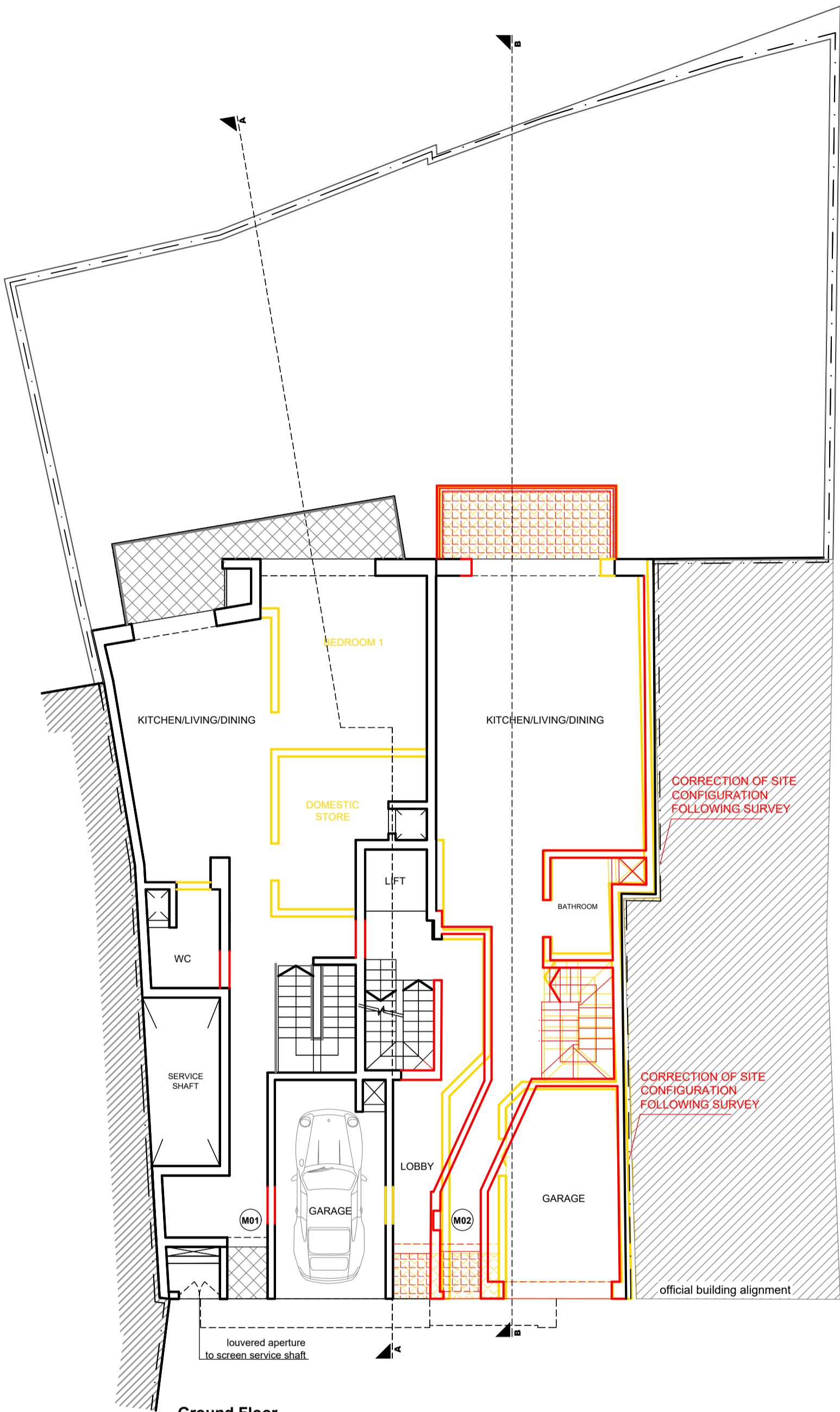
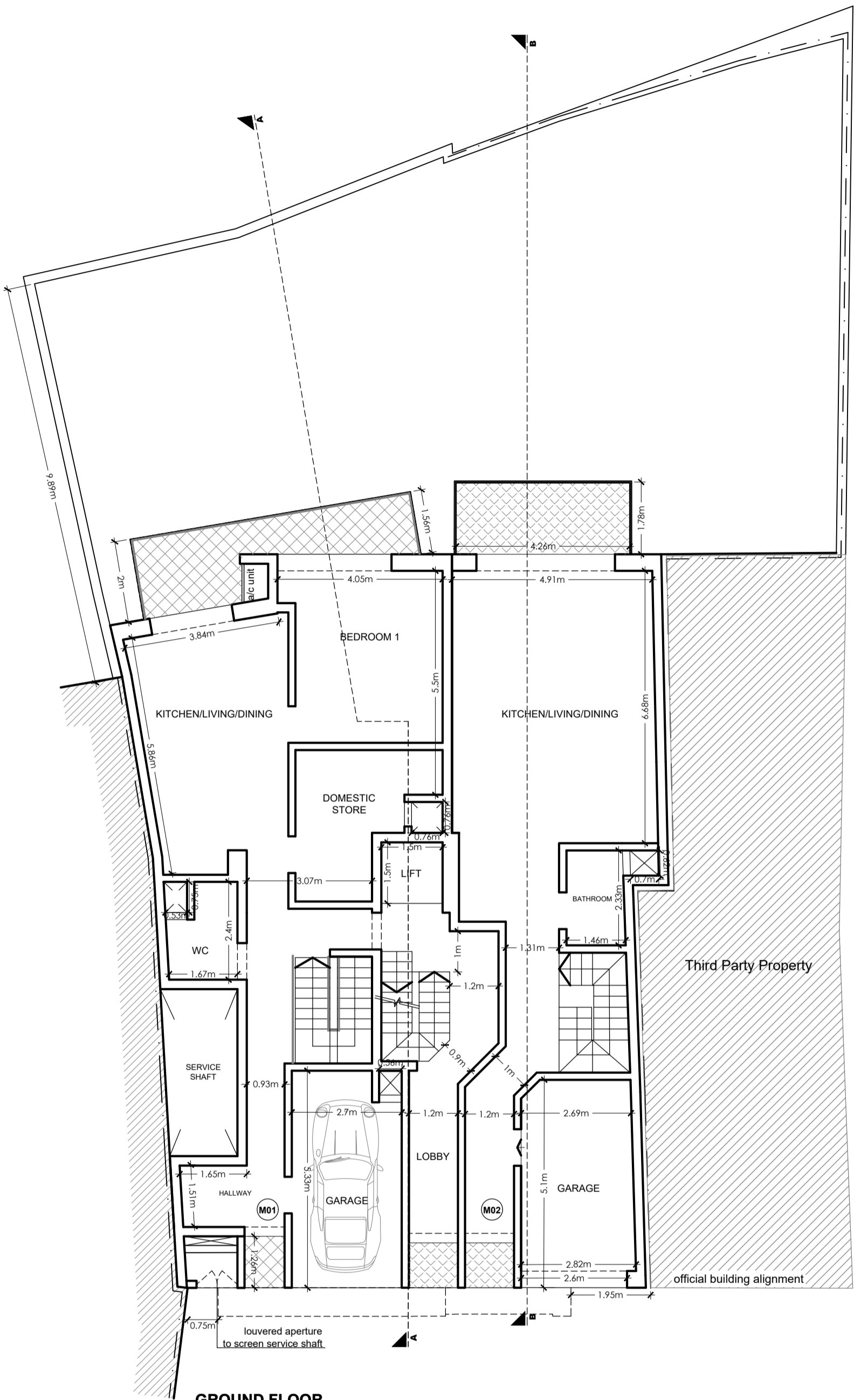

AS APPROVED
AREAS OF RESIDENTIAL UNITS

M01 (duplex maisonette at level -1& GF)	205.25 sq.m	22.9 sq.m	228.15sqm
M02 (duplex maisonette at level -1& GF)	226.6 sqm	1.3 sq.m	227.9 sqm
A01/03/05	116.23 sqm	15.42 sq.m	131.65 sq.m
A02/04/06	85.1 sqm	11.4 sq.m	96.5 sq.m
P01	98.4 sqm	33.0 sq.m	131.4 sq.m
P02	73.1 sqm	19.7 sq.m	92.8 sq.m

PROPOSED
AREAS OF RESIDENTIAL UNITS

	Internal Area	External Area	Total G.F.A
M01 (duplex maisonette at level -1& GF)	199.2 sq.m	19.4 sq.m	218.6 sqm
M02 (duplex maisonette at level -1& GF)	211.3 sqm	18.4 sq.m	229.7sqm
A01/03/05	107.4 sqm	14.2 sq.m	121.6 sq.m
A02/04/06	88.3 sqm	9.8 sq.m	98.1 sq.m
P01	86.6 sqm	29.5 sq.m	116.1 sq.m
P02	75.8 sqm	18.6 sq.m	94.4 sq.m

AS APPROVED
TO CONSTRUCT

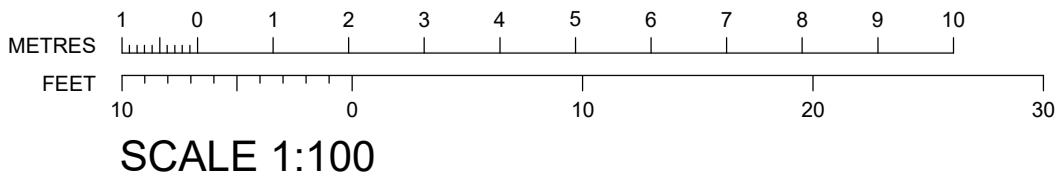

Revisions		Init.	Date.
Ref.	Item.		

PERIT
GILBERTBARTOLO A&C.E
Office: 4, Agnes Court, Triq. Testaferri, TA' XGHEJ
m 99801686 • info@gilbertbartolo.com

Client
Daniel Grima

Project
Minor Amendment to approved
drawings in PA/4665/20
Site at St. Joseph, Triq. Sammy Bartolo, Mellieha
Project Architect
Perit Gilbert Bartolo A&C.E

Drawing Title
Ground floor plans

Path		Draw Date	Draw No	Revision
File No	19075	Draw Date	19075-A(03)	
Scale	1:100@A1	Date	11.05.2023	Drawn by MB
				Checked